

Eagle Bend Preserve Site Plan

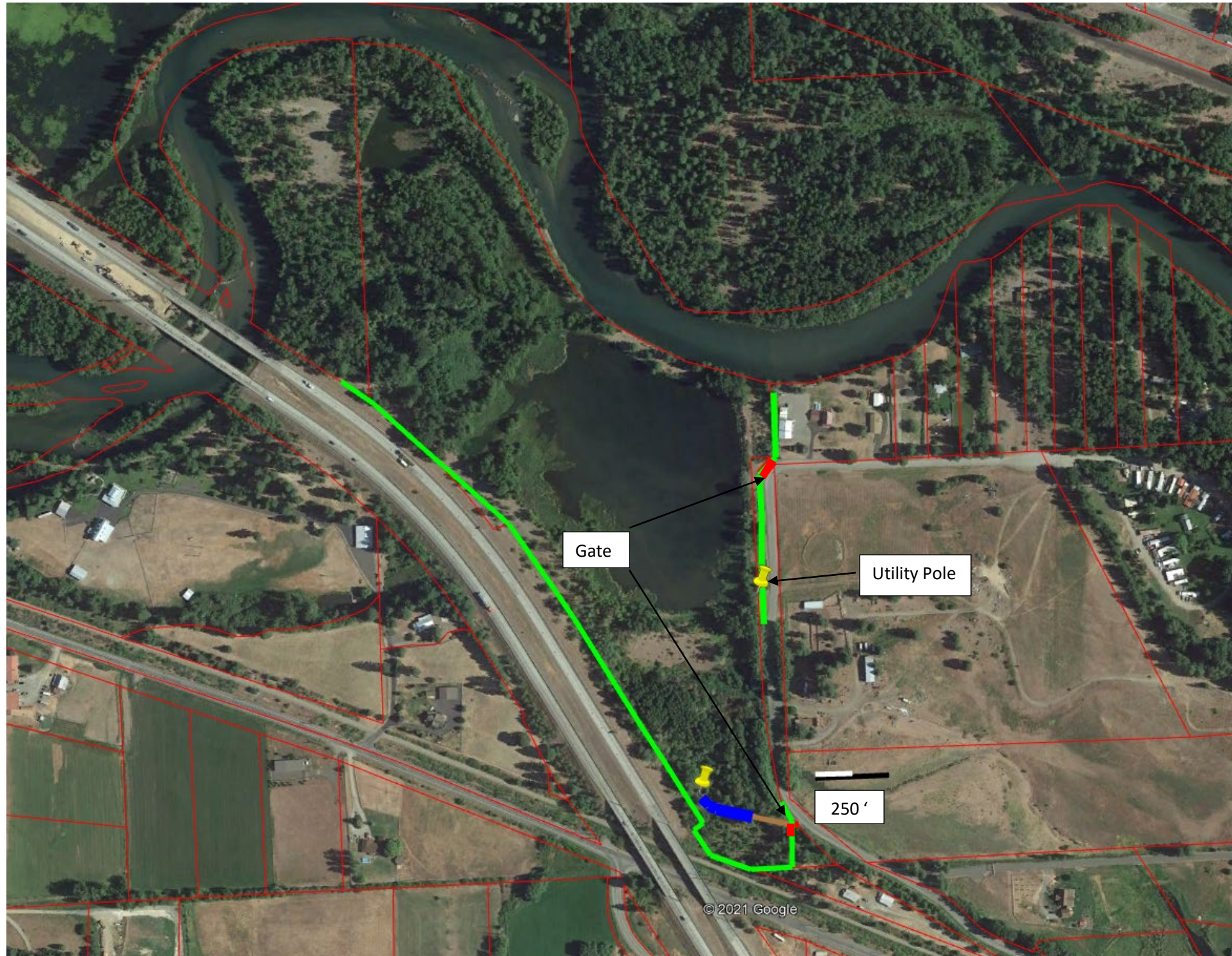

- Green line indicates fencing present on the property that will be maintained by KCT or WSDOT (where property is adjacent to I90).
- Red Lines along fence are gates for access to the north and south end of the property.
- Brown line on the south end of the property identifies an access road used to maintain KRD lateral line and irrigation ditch and infrastructure.
- Blue line indicates open ditch with water flowing to adjacent water users to the east.

The property was purchased to mitigate for offsite wetland impacts for the South Cle Elum Fish Hatchery and no other development of the property is allowed via conservation easement with Bonneville Power Administration. Maintenance activities are limited to existing infrastructure found on the property as of date of purchase, December 31, 2019. No other structures are present on the property or planned to be constructed.